IGE Ingenieurgesellschaft mbH
Massivhausbau

Thomas – Mann – Str. 30, 08058 Zwickau
Tel.: 0375 / 2711667 , 2711668
Fax: 0375 / 2711669
E-Mail: info@ige-mbh.de
Homepage: www.ige-mbh.de

© IGE 12.03.2015

MASSIVHAUS LEUTERSBACH

Ansichten

Grundrisse

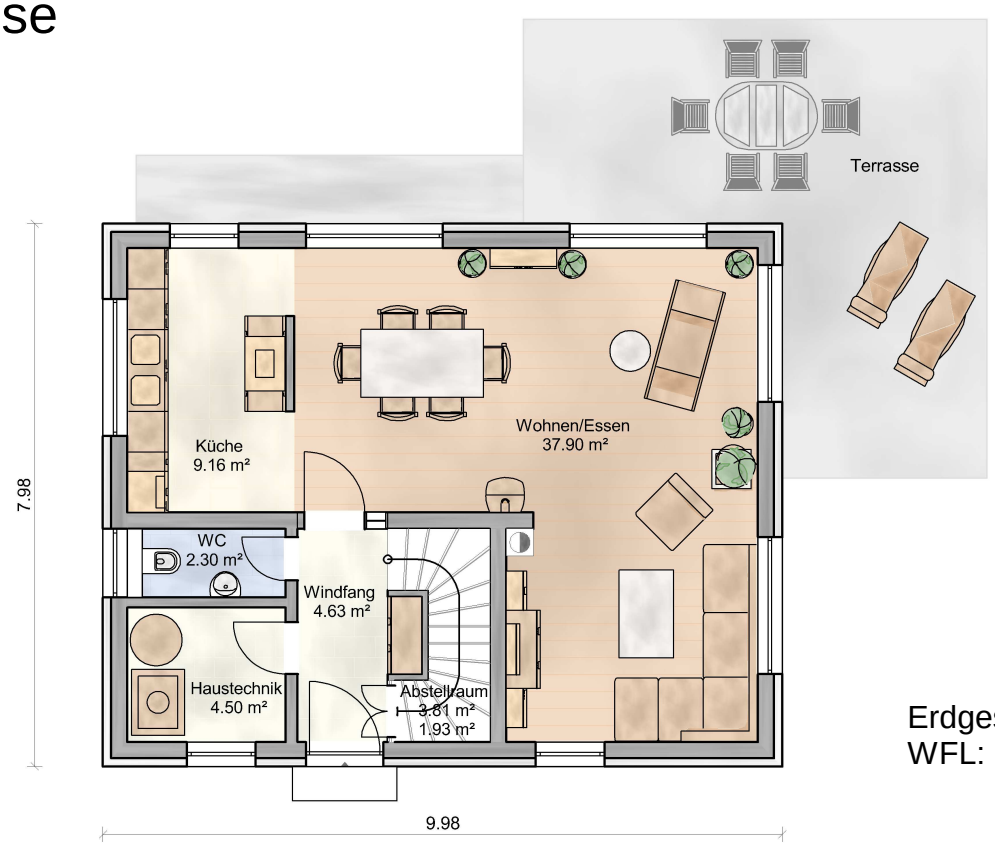

Erdgeschoss
WFL: ca. 60 m²

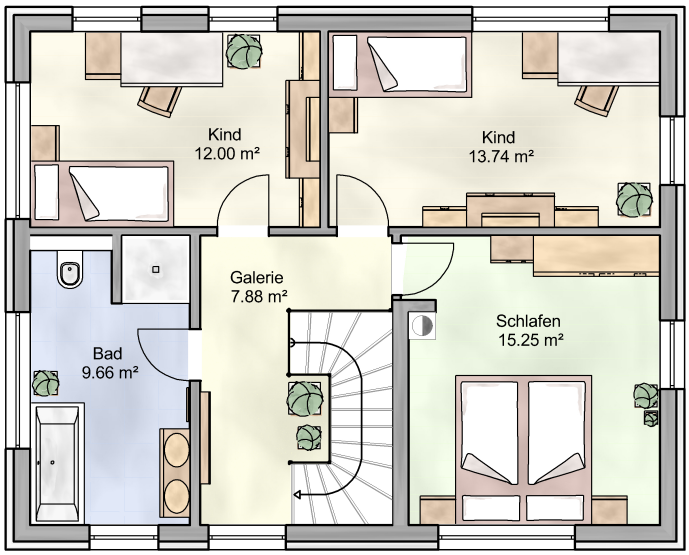

Obergeschoss
WFL: ca. 59 m²